

THE MATCH FACTORY
presents at the
61st BERLIN INTERNATIONAL FILM FESTIVAL

COMPETITION



IF NOT US, WHO

by **Andres Veiel**



Discontentment with the world takes its toll on the passionate love story between 60s political activists Bernward Vesper and Gudrun Ensslin. Based on the emotional true story of an explosive era.

Feature Film - Color - 124min - 35mm
German language

SUN, 13 FEBRUARY / 12:45 PM / CINESTAR 6 / PRIVATE SCREENING EFM (ON INVITATION ONLY)
TUE, 15 FEBRUARY / 03:30 PM / CINEMAXX 10 / PRIVATE SCREENING EFM (ON INVITATION ONLY)
THU, 17 FEBRUARY / 12:00 PM / BERLINALE PALAST / PRESS SCREENING
THU, 17 FEBRUARY / 07:30 PM / BERLINALE PALAST / PREMIERE
FRI, 18 FEBRUARY / 12:00 PM / FRIEDRICHSTADTPALAST / PUBLIC SCREENING
FRI, 18 FEBRUARY / 06:30 PM / EVA LICHTSPIELE / SCREENING BERLINALE GOES KIEZ
FRI, 18 FEBRUARY / 11:00 PM / FRIEDRICHSTADTPALAST / PUBLIC SCREENING
SAT, 19 FEBRUARY / 05:30 PM / URANIA / PUBLIC SCREENING
*ALL SCREENINGS WITH ENGLISH SUBTITLES

THE FUTURE

by **Miranda July**



When a thirty-something couple decides to adopt a stray cat, their perspective on life changes, literally altering the course of time and testing their faith in each other and themselves.

Feature Film - Color - 91min - 35mm
English language

SAT, 12 FEBRUARY / 01:30 PM / CINEMAXX 10 / PRIVATE SCREENING EFM (ON INVITATION ONLY)
TUE, 15 FEBRUARY / 09:15 AM / CINEMAXX 2 / PRIVATE SCREENING EFM (ON INVITATION ONLY)
TUE, 15 FEBRUARY / 12:15 PM / BERLINALE PALAST / PRESS SCREENING
TUE, 15 FEBRUARY / 07:30 PM / BERLINALE PALAST / PREMIERE*
WED, 16 FEBRUARY / 03:30 PM / FRIEDRICHSTADTPALAST / PUBLIC SCREENING
WED, 16 FEBRUARY / 10:30 PM / URANIA / PUBLIC SCREENING*
THU, 17 FEBRUARY / 06:30 PM / ADRIA / SCREENING BERLINALE GOES KIEZ*
SUN, 20 FEBRUARY / 10:30 PM / BERLINALE PALAST / PUBLIC SCREENING*
*(GERMAN SUBTITLES)

OUR GRAND DESPAIR

by Seyfi Teoman



The peaceful cohabitation of two 30-something bachelors is disrupted when they both fall in love with the charming young woman who moves in with them.

Feature Film - Color - 102min - 35mm
Turkish language

SUN, 13 FEBRUARY / 03:45 PM / CINEMAXX 10 / PRIVATE SCREENING EFM (ON INVITATION ONLY)*
TUE, 15 FEBRUARY / 04:00 PM / CINESTAR 4 / PRIVATE SCREENING EFM (ON INVITATION ONLY)*
WED, 16 FEBRUARY / 09:00 AM / BERLINALE PALAST / PRESS SCREENING*
WED, 16 FEBRUARY / 04:30 PM / BERLINALE PALAST / PREMIERE**
THU, 17 FEBRUARY / 09:30 AM / FRIEDRICHSTADTPALAST / PUBLIC SCREENING*
THU, 17 FEBRUARY / 10:30 PM / INTERNATIONAL / PUBLIC SCREENING**
SUN, 20 FEBRUARY / 08:15 PM / FRIEDRICHSTADTPALAST / PUBLIC SCREENING**

*(ENGLISH SUBTITLES)

** (GERMAN SUBTITLES)

A MYSTERIOUS WORLD

by Rodrigo Moreno



After his girlfriend suddenly breaks up with him, a young man's life transforms into an erratic urban journey inexplicably connected to his temperamental communist-era car.

Feature Film - Color - 107min - 35mm
Spanish language

SUN, 13 FEBRUARY / 05:50 PM / CINEMAXX 10 / PRIVATE SCREENING EFM (ON INVITATION ONLY)*
TUE, 15 FEBRUARY / 09:30 PM / CINEMAXX 9 / ADVANCE PRESS SCREENING (PRIORITY ACCESS FOR PRESS)*
WED, 16 FEBRUARY / 03:30 PM / CINEMAXX 7 / PRESS SCREENING*
WED, 16 FEBRUARY / 10:30 PM / BERLINALE PALAST / PREMIERE**
THU, 17 FEBRUARY / 03:00 PM / FRIEDRICHSTADTPALAST / PUBLIC SCREENING**
THU, 17 FEBRUARY / 08:00 PM / URANIA / PUBLIC SCREENING*
SUN, 20 FEBRUARY / 08:00 PM / BERLINALE PALAST / PUBLIC SCREENING**

*(ENGLISH SUBTITLES)

** (GERMAN SUBTITLES)

SLEEPING SICKNESS

by Ulrich Köhler



Ebbo Velten has to give up his life in Africa or he loses the woman he loves. A man trapped between two worlds.

Feature Film - Color - 91min - 35mm
French & German language

SAT, 12 FEBRUARY / 09:00 AM / BERLINALE PALAST / PRESS SCREENING*
SAT, 12 FEBRUARY / 04:30 PM / BERLINALE PALAST / PREMIERE**
SUN, 13 FEBRUARY / 09:30 AM / FRIEDRICHSTADTPALAST / PUBLIC SCREENING*
SUN, 13 FEBRUARY / 05:30 PM / URANIA / PUBLIC SCREENING**
SUN, 13 FEBRUARY / 09:30 PM / TONI / SCREENING BERLINALE GOES KIEZ***
SUN, 13 FEBRUARY / 10:30 PM / INTERNATIONAL / PUBLIC SCREENING*
MON, 14 FEBRUARY / 11:30 AM / CINEMAXX 10 / MARKET SCREENING EFM*

*(ENGLISH SUBTITLES)
**(GERMAN/FRENCH SUBTITLES)
*** (GERMAN SUBTITLES)

PANORAMA SPECIAL



MEDIANERAS

by Gustavo Tarreto



Martin and Mariana live in Buenos Aires, in the same block, in opposite buildings. But they can't meet each other. The city brings them together and at the same time, brings them apart.

Feature Film - Color - 91min - 35mm
Spanish language

FRI, 11 FEBRUARY / 05:15 PM / CINEMAXX 10 / MARKET SCREENING EFM
TUE, 15 FEBRUARY / 10:30 AM / CINESTAR 3 / PRESS SCREENING
TUE, 15 FEBRUARY / 08:00 PM / INTERNATIONAL / PREMIERE SCREENING
WED, 16 FEBRUARY / 01:00 PM / CINEMAXX 7 / PUBLIC SCREENING
THU, 17 FEBRUARY / 02:00 PM / INTERNATIONAL / PUBLIC SCREENING
FRI, 18 FEBRUARY / 09:30 PM / CINEMAXX 7 / PUBLIC SCREENING
SUN, 20 FEBRUARY / 10:30 PM / COLOSSEUM 1 / PUBLIC SCREENING
*ALL SCREENINGS WITH ENGLISH SUBTITLES

PANORAMA

BARZAKH

by Kvedaravicius Mantas



In Chechnya where life is no longer war yet not peace, the disappeared rarely return, but when they come back in dreams they are said to come from Barzakh - a land between the living and the dead.

Documentary Film - Color - 59min - 35mm
Chechen & Russian language

FRI, 11 FEBRUARY / 05:00 PM / CINESTAR 7 / PREMIERE + PRESS SCREENING
SAT, 12 FEBRUARY / 12:00 PM / CINESTAR 7 / PUBLIC SCREENING
SUN, 13 FEBRUARY / 02:30 PM / CINESTAR 2 / MARKET SCREENING EFM
SUN, 13 FEBRUARY / 03:30 PM / COLOSSEUM 1 / PUBLIC SCREENING
FRI, 18 FEBRUARY / 08:00 PM / CINESTAR 7 / PUBLIC SCREENING
*ALL SCREENINGS WITH ENGLISH SUBTITLES

FORUM



SWANS

by Hugo Vieira da Silva



An unusual impression of Berlin, a strange family, and a fascinating story of coming-of-age and of facing old age. A haunting exploration of the many facets of love and desire.

Feature Film - Color - 126min - 35mm
German & Portuguese Language

THU, 10 FEBRUARY / 03:30 PM / CINEMAXX 6 / PRESS SCREENING
SAT, 12 FEBRUARY / 07:00 PM / DELPHI-FILMPALAST / PREMIERE
MON, 14 FEBRUARY / 07:00 PM / CINESTAR 8 / PUBLIC SCREENING
TUE, 15 FEBRUARY / 12:30 PM / CUBIX 7 / PUBLIC SCREENING
WED, 16 FEBRUARY / 11:00 AM / CINEMAXX 19 / MARKET SCREENING EFM
FRI, 18 FEBRUARY / 12:30 PM / ARSENAL / PUBLIC SCREENING
*ALL SCREENINGS WITH ENGLISH SUBTITLES

EFM MARKET SCREENING



THE EDGE
LA LISIÈRE
by **Géraldine Bajard**

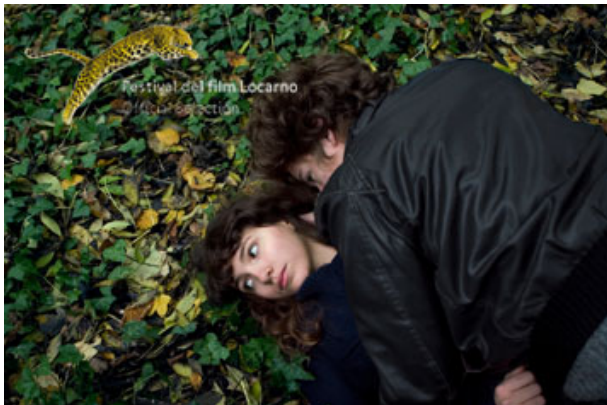

François, a young doctor, moves from Paris to Beauval, a newly developed town set amongst thick woods and hilly fields. His arrival in this place of pent-up needs and repressed desires awakens the fantasies of a clique of youths, which escalates into rival games over his person. The suspicion that he might be to blame for the mysterious death of a young girl draws François deeper and deeper into the eerie social network of the community.

Feature Film - Color - 100min - 35mm
French language

FRI, 11 FEBRUARY / 10:45 AM / CINEMAXX 13
*ENGLISH SUBTITLES

GERMAN CINEMA - LOLA@Berlinale



THE CHILDREN OF DIYARBAKIR
by **Miraz Bezar**



In the heart of Turkish Kurdistan, 10-year-old Gulistan and her younger brother adjust to life on the streets with the other orphaned children of Diyarbakir, while the cold-blooded killer of their activist parents roams freely ... San Sebastian - Youth Prize, Flanders - Special Jury Prize, Hamburg - Young Talent Award.

Feature Film - Color - 102min - 35mm
Kurdish & Turkish language

FRI, 11 FEBRUARY / 11:30 AM / CINEMAXX 1
*ENGLISH SUBTITLES

THREE

by Tom Tykwer



Long-time couple Hanna and Simon unexpectedly fall in love with the same man: a confusing secret romance that disrupts all three lives... German-language feature from the director of THE INTERNATIONAL, PERFUME, HEAVEN and RUN LOLA RUN.

Feature Film - Color - 120min - 35mm
German language

SAT, 12 FEBRUARY / 5:30 PM / CINEMAXX 1
*ENGLISH SUBTITLES

Please join our Facebook Page. Stay connected with The Match Factory:
<http://www.facebook.com/thematchfactory>

We look forward to welcoming you to these screenings.

For appointments or further communication, please email to:
anne.goetze@matchfactory.de or call our offices: +49 221 539 709 45.

Personnel attending the Berlinale from February 10th to February 20th:

Michael Weber, Managing Director
Brigitte Suárez, Head of Sales (Cell: +49 172 8556195)
Nadja Jumah, Sales Manager (Cell: +49 172 1788162)
Anne Götze, Junior Manager Sales (Cell: +49 172 8512109)
Thania Dimitrakopoulou, Junior Manager Sales (Cell: +49 163 8555247)
Philipp Hoffmann, Head of Marketing (Cell: +49 172 1788153)
Lena Werle, Marketing (Cell: +49 176 21527567)
Patrick Nordmann, Delivery (Cell: +49 176 48193750)

Our office at the EFM:

Martin-Gropius-Building / Booth #30
Tel: +49 30 498 779 438

Hope to see you there!

The Match Factory

Michael Weber

For additional information on our line-up as well as updates and downloads, please visit our website: www.the-match-factory.com
You can download this newsletter as a printable PDF File [here](#).
